

# Super 16 Showdown !!

[www.super16showdown.com](http://www.super16showdown.com)



GIRL'S TEAMS

Sunday, March 16<sup>th</sup>, 2014

@ West Allis Central High School  
8516 W. Lincoln Ave., West Allis, WI 53227

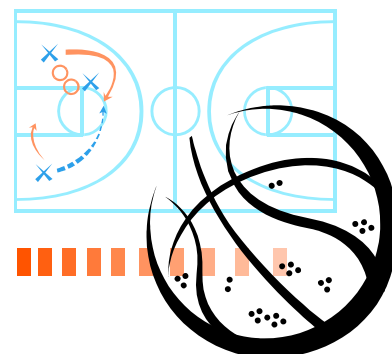

Daily Admission:  
\$6.00 a day per adult  
\$3.00 a day per student  
Free = 6 yrs old and under

School or Feeder Teams ONLY!!!

Awards for 1<sup>st</sup> & 2<sup>nd</sup> place teams in each age group!!

“Come play the best Girl teams in WI and surrounding States regardless of denomination or affiliation”

**ENTRIES MUST BE RECEIVED BY March 9th, 2014**

Team Name \_\_\_\_\_ Coach \_\_\_\_\_  
 Address \_\_\_\_\_ City \_\_\_\_\_ Zip \_\_\_\_\_  
 Home Phone \_\_\_\_\_ Cell Phone \_\_\_\_\_  
 E-Mail \_\_\_\_\_ Fax \_\_\_\_\_  
 Asst. Coach \_\_\_\_\_ Home / Cell Phone \_\_\_\_\_

**Entry Fee is \$200 per team 3 games guaranteed / NO AAU or ALL STAR TEAMS!**

“Come play the best Girl teams in WI and surrounding States regardless of denomination or affiliation”

Select Gender: **Girls**      Select Grade: **6<sup>th</sup> 7<sup>th</sup> 8<sup>th</sup>**  
(School year 2013-14)

School team  or Feeder Club Team

Choose level of play: **NO AAU or ALL STAR TEAMS!!!!**

**A Level / Strong**  or **B Level / Good**

Make Checks and money orders payable to: **Jeff Smith**

Mail to: Jeff Smith  
5915 N. 37<sup>th</sup> St.  
Milwaukee, WI 53209



Space is limited for this event and no teams will be entered until both registration and roster are received with payment.



Roster:  
 1. \_\_\_\_\_ 6. \_\_\_\_\_  
 2. \_\_\_\_\_ 7. \_\_\_\_\_  
 3. \_\_\_\_\_ 8. \_\_\_\_\_  
 4. \_\_\_\_\_ 9. \_\_\_\_\_  
 5. \_\_\_\_\_ 10. \_\_\_\_\_

Super 16 Showdown - Tournament Director  
Jeff Smith  
Cell: 414-750-9890  
Email: [jsmith37@onebox.com](mailto:jsmith37@onebox.com)